

Water Furrow Walk

Time:
2 hours each way (4 hours return)



Difficulty:
Easy

Path:
Not marked and may be overgrown at times

The Waterfurrow Walk is a leisurely walk from Nieu-Bethesda following the water furrow feeding the village. Walk up the Diepkloof valley, along the furrow, then the stream.

Evidence of otters is common at the various swimming pools and the birding is good. Look for the siphon that channels water under the streambed just before the first good pool.

More information:
Get directions from the Karoo Lamb Restaurant.



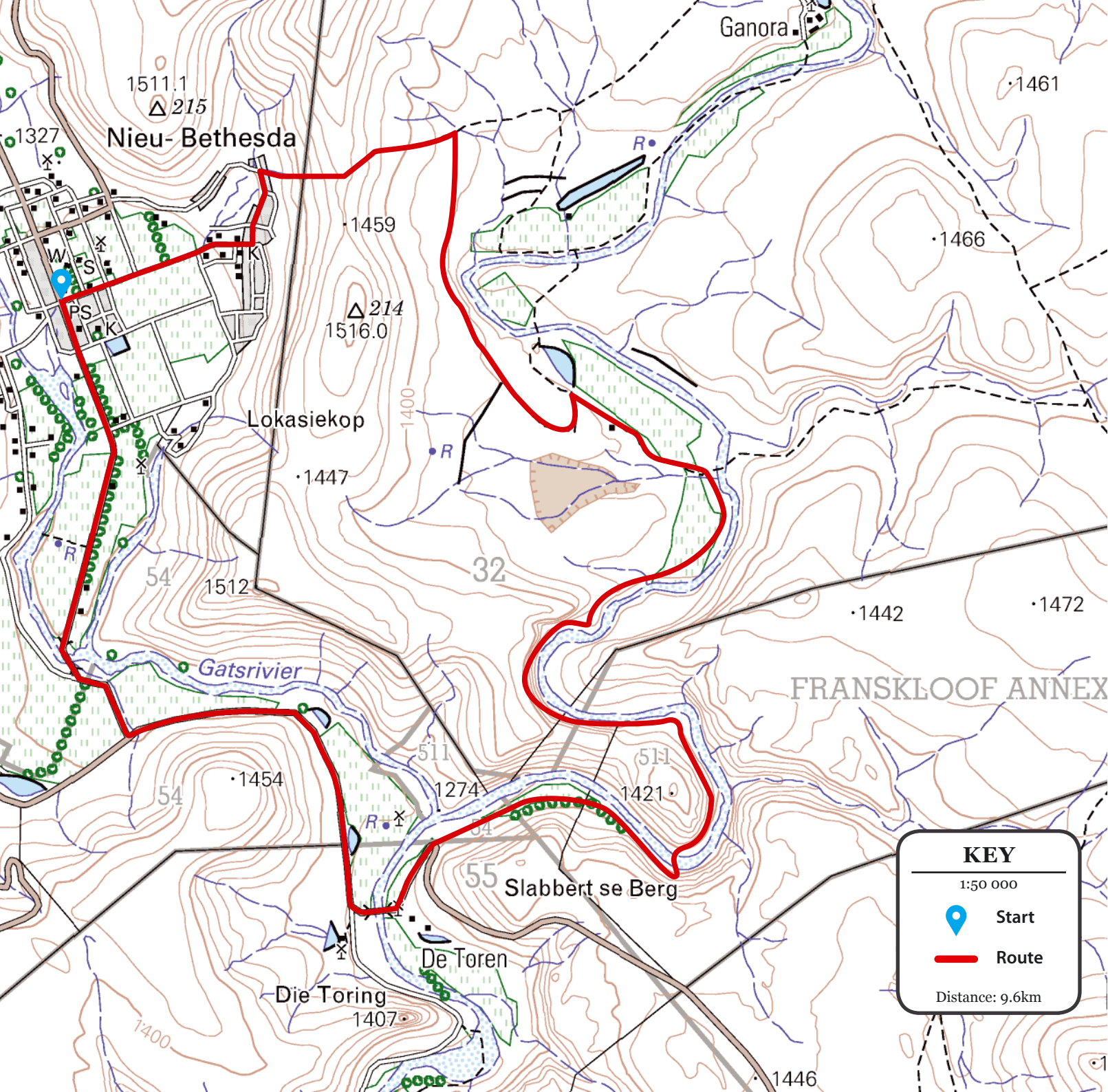

Gats River Canyon Walk

Time:
5 hour round trip



Difficulty:
Easy

Path:
not marked and may be overgrown at times

A circular walk from Nieu-Bethesda over the saddle to Ganora, then down the Gats River to De Toren and back along the road to the village.

The walk is notable for steep cliffs, good birding and a Verreaux's Eagle nest in the gorge.

More information:
Permission is needed from landowners. Get directions from the Karoo Lamb Restaurant.



KEY
1:50 000

Start

Route

Distance: 9.6km